

Greater process transparency

Substantial increase of efficiency

Improved management reporting

Compliance with legal guidelines

Agile processes - flexible, dynamic and fast with tiggs-BPM.

tiggs-BPM offers a comprehensive solution that enables fast and flexible implementation of your operational processes: from process modeling and analysis through to execution and optimization.

tiggs-BPM enables immediate response to current business needs and requirements, helps to identify weaknesses and supports strategic decision making.

tiggs is fast

- Within one hour to a running workflow
- Ad-hoc workflow modifications
- Immediate process execution
- Real-time status messaging
- Stay informed at all times
- Available for mobile devices

tiggs is simple

- No programming skills required
- User friendly design
- Automatic task generation
- Deputy and deadline management
- Email and SMS notification
- Handles complex workflows

tiggs is cost effective

- Simple software architecture
- All data in a single database
- Fast and easy installation
- Web based client
- Efficient control system
- Smart process linking

A decorative graphic consisting of several thick, curved lines in shades of blue and red, intersecting at three red circular nodes. The lines radiate outwards from the nodes, creating a star-like or network-like pattern.

Contact **tiggs GmbH**
Am Weingarten 25
D-60487 Frankfurt am Main
Telephone: +49-69-713 74 99 90
Fax: +49-69-713 74 99 75
Email: mail@tiggs.de
www.tiggs.de

How does tiggs-BPM work?

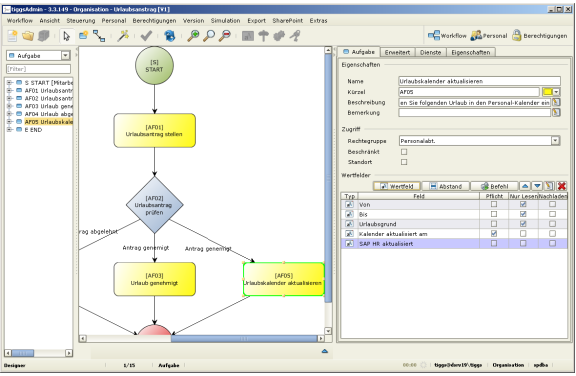

Intuitive modeling

- Graphical workflow modeling with drag & drop
- Easy input field creation
- Powerful support for business rules
- Easy definition of deadlines & escalations
- Simple user access configuration

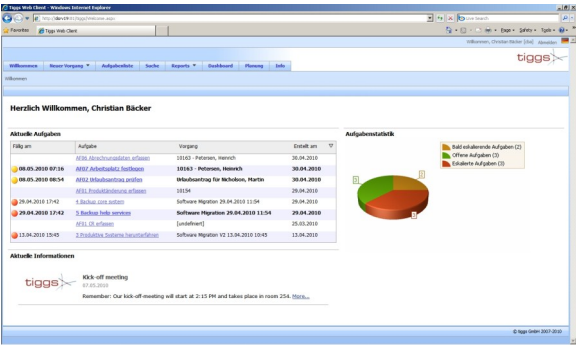

Electronic task panel

- Personal task list
- Automatic task assignment
- Significant reduction of process execution time
- Advanced search options
- All relevant information at a glance

Easy execution and editing

- Detailed task description
- Validation of input data
- Document management interface
- Flexibility through role-based task assignment
- Follow-ups

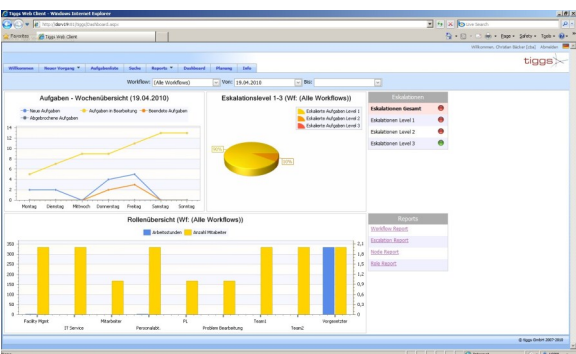

Management Reporting

- Overview of all running processes
- Real-time status reporting
- Individual reporting
- Definition of KPI's
- Capacity & workload forecasting